Perfiles "C"

CODIGO
PCN-01

CODIGO
PCN-02

CODIGO
PC-03

CODIGO
PC-04

CODIGO
PC-05

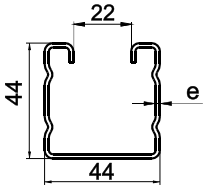

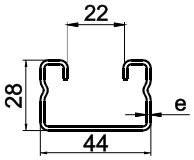

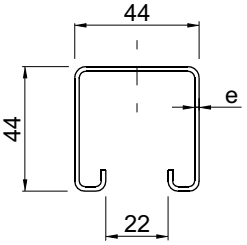

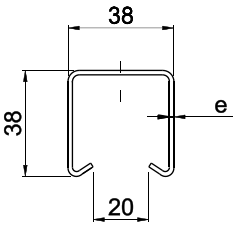

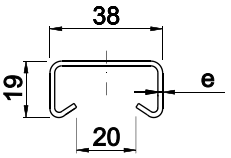

CODIGO	A	e
PCN-01	3/6mts	1.2/1.6mm
PCN-02	1.22/3mts	1.2/1.6mm
PC-01-P-G	3mts	2,1mm
PC-01-P-G	3mts	2,1mm
PC-03	3mts	2.5mm
PC-04	3mts	1.24/1.6mm
PC-05	3mts	1.24/1.6mm

Para perforado ovalado agregar al código ¨/1¨ y para perforado redondo agregar ¨/2¨.

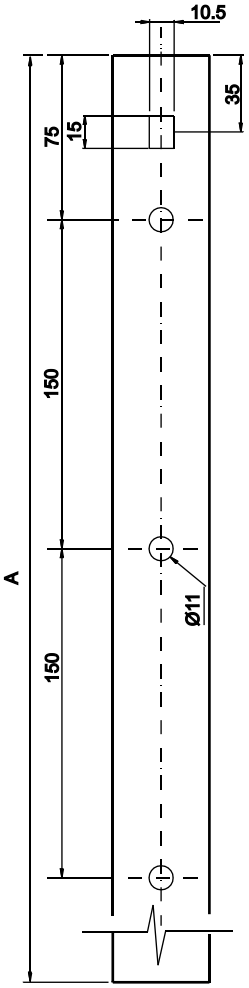

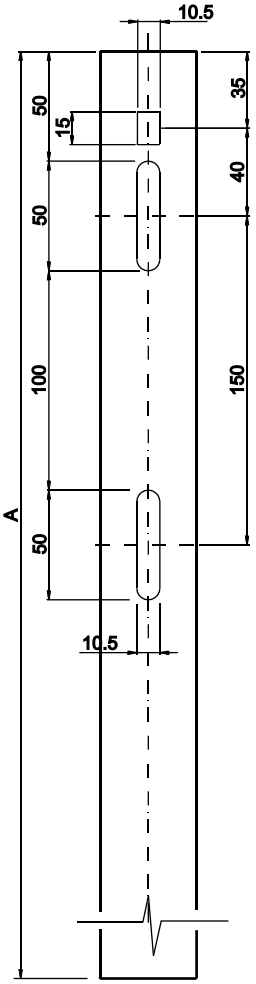

Perforado /02 **Perforado /01**

Tramos cortos PC de 75 y 150mm

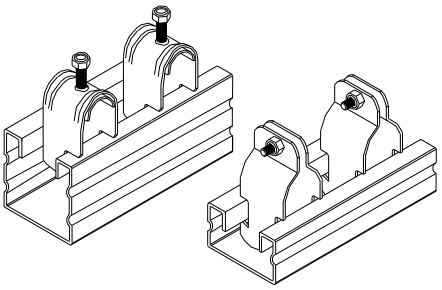

Tramos cortos especialmente pensado para el ahorro de tiempo en el corte y agujereado para el montaje de caños con Grampas G-01/G-02/G-03.

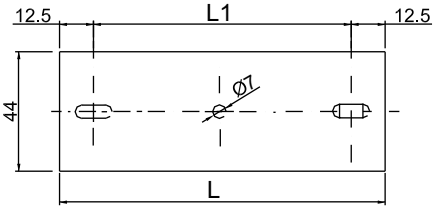

L: 75 /150
L1:50 / 125

TERMINACION:
Galvanizado de origen, o por inmersiòn en caliente, y acero inoxidable.
Calidad requerida.